# Gone With The Breeze

An ode to Robert Matthews & The Order

DER EINZIGE
JUL 19, 2024

*I, as an Aryan warrior, swear myself to secrecy to the Order and total loyalty to my comrades.*

*Let me bear witness to you, my brothers, that should one of you fall in battle, I will see to the welfare and well-being of your family. Let me bear witness to you, my brothers, that should one of you be taken prisoner, I will do whatever is necessary to regain your freedom.*

*Let me bear witness to you, my brothers, that should an enemy agent hurt you, I will chase him to the ends of the earth and remove his head from his body.*

*And furthermore, let me bear witness to you, my brothers, that if I break this oath, let me be forever cursed upon the lips of our people as a coward and an oath breaker.*

*My brothers, let us go forth by ones and twos, by scores and by legions, and as true Aryan men with pure hearts and strong minds face the enemies of our faith and our race with courage and determination. We hereby invoke the blood covenant and declare that we are in a full state of war.*

- The oath taken by members of The Order

## History

The Order, otherwise known as the Silent Brotherhood, was founded by Robert Jay Matthews in late 1983 at his own farm. Matthews had moved to Washington shortly before, wanting to escape the racial jungle the US was quickly becoming. It didn't take long for him to come into contact with the Aryan Nations & Richard ButlerSpending his youth as part of the tax evasion movement & getting shot at by an IRS agent over a misdemeanor offense, he was firmly a radical individual. His turn towards White pride occurred naturally as he researched European history, including reading Spengler's Decline of the West, but his militancy started when his son was born. He was a member of Dr. William Luther Pierce's National Alliance from 1979 until leaving in 1983, most likely to avoid causing problems for the legal NA. It was around this time that the first concepts of what would become the Northwest Territorial Imperative would begin to form, though much of the talk in the early days wasn't revolutionary. Instead, it was seen as the peaceful option, simply letting Whites have their own land without the uncomfortable realities of mass demographic change. This sentiment wouldn't last, as certain realities about the nature of the System became clear.

From Matthews' previous experience in WLP's National Alliance, plus the name of his group, it should be of no surprise that it was directly inspired by The Order in Pierce's book The Turner Diaries. The Order in the book has a somewhat unclear role, but their main role seems to be ideological purity so that the wider Organization doesn't lose its way. Matthews' Order would also have a special place in the overall movement, most of the funding was sent to groups like National Alliance & Aryan Nations to support their efforts. It's unclear if the NWI was a goal of the Order, but them & their above ground allies were all within the PNW. The Order would also act as an inspiration for Covington's The Brigade.

The Order wasn't especially violent at first, originally not wanting to use robbery as a method of funding due to its sinful nature (most members were Christian Identity), and instead tried legitimate work & counterfeiting. Neither would work, and the eventual plan became robbery of ideologically hostile targets. These would include robbing things like pornographic video stores & banks. It's unclear exactly how many of these activities occurred, but The Order is (officially) responsible for stealing about 4 million dollars during the year they were active. In Seattle, they executed a very impressive diversionary move by setting off a time bomb in a movie theater (no injuries) in order to distract police from an armored car heist.

A low ranking member of The Order was Tom Martinez (KOS), who appears to be a mestizo. Perhaps he looked Whiter in person, otherwise I have no idea how he was allowed into the White Power movement at all, let alone The Order.

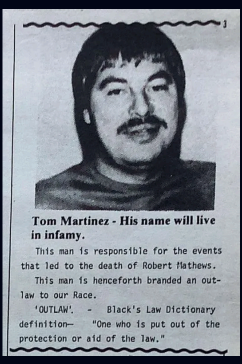

3

**Tom Martinez - His name will live in infamy.**

This man is responsible for the events that led to the death of Robert Mathews.

This man is henceforth branded an outlaw to our Race.

'OUTLAW'. - Black's Law Dictionary definition— "One who is put out of the protection or aid of the law."

## Alan Berg, the little Jew who couldn't

The defining moment of the Order was the killing of Alan Berg. Berg, shockingly, was a Jew. Almost stereotypically so, he was a failed lawyer, alcoholic, atheist, & most importantly an outspoken anti-White. He would invite people to the show for the express purpose of pissing them off & making them look uneducated or simply make fun of them. He did this to a woman who yelled at Henry Kissinger in the airport & got attacked by his wife, this interview specifically got him in a bit of trouble. His Jewess wife also left him lmao.

After a lifetime of spreading his cultural syphilis over the airwaves, he paid in blood in the evening of June 18th, 1984. He was sprayed down with an automatic MAC-10, taking 12 rounds & croaking on the spot. The gun was apparently dropped & left at the scene, lead to the FBI tracing it back to the Order. I personally don't buy this. Considering they were perfectly professional throughout all their other activities, them making a mistake like that seems unlikely. What isn't unlikely is the FBI planting evidence since they probably knew who did it because of their mole, the previously mentioned Tom Martinez.

## Downfall

Tom Martinez was arrested for passing counterfeit money, and other members helped him post bail. He repaid this help by becoming an informant for the FBI. In the final days of 1984, the FBI would launch a massive manhunt for the known members of the order. Several members were arrested in raids, but not Robert Matthews.

Robert Matthews ensured his families safety, sent a final letter to the National Alliance, and prepared for the Feds to come knocking. He would die a good death after holding off a 75 man strong FBI raid for 36 hours, surprising them by utilizing a gas mask to counter their use of smoke & tear gas. The Feds would use then use incendiary weapons to light the house on fire, burning Matthews alive, in an act that foreshadowed the more infamous incident at Waco a decade later.

The unknown members of the Order, numbers unknown, would go underground & regroup with groups like National Alliance, Aryan Nations, & the CSA.

## Legacy

Robert Matthews became arguably the most famous person in the White Power scene, & is held as one of the most important martyrs of the White struggle. Most pro-White musicians have written songs about The Order including Angry Aryans, Skrewdriver, & No Remorse. Highly recommend Gone With the Breeze by Skrewdriver (SAGA cover), which I drew the title of this article from.

The Order would inspire virtually every White Nationalist from the late 80's onwards, not only in National Alliance & Aryan Nations but in groups like the NSM & KKK. He is specifically held in high regard by followers of the Northwest Territorial Imperative due to his location & contacts with the founders of that movement. The SEIGE style faction of the movement of course draws inspiration from his example, to include the late AWD.

On a personal note, Robert Matthews is a personal inspiration for me. As you can probably tell in my article 'Radicalized,' much of my path to National Socialism was based on the examples of NS guys around me & in history - rather than the books I read later down the line. The loving father, husband, warrior & martyr is among the greatest role models any man could ask for.

A noteworthy member was David Lane, a name that speaks for itself. 1488!!!

Below is an excerpt from the National Alliance in response to Matthews' final letter & death:

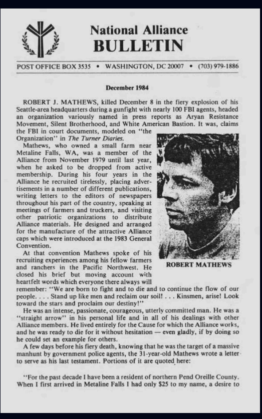

National Alliance
BULLETIN

POST OFFICE BOX 3535 • WASHINGTON, DC 20007 • (703) 979-1886

December 1984

ROBERT J. MATHEWS, killed December 8 in the fiery explosion of his Seattle-area headquarters during a gunfight with nearly 100 FBI agents, headed an organization variously named in press reports as Aryan Resistance Movement, Silent Brotherhood, and White American Bastion. It was, claims the FBI in court documents, modeled on "the Organization" in *The Turner Diaries.*

ROBERT MATHEWS

Mathews, who owned a small farm near Metaline Falls, WA, was a member of the Alliance from November 1979 until last year, when he asked to be dropped from active membership. During his four years in the Alliance he recruited tirelessly, placing advertisements in a number of different publications, writing letters to the editors of newspapers throughout his part of the country, speaking at meetings of farmers and truckers, and visiting other patriotic organizations to distribute Alliance materials. He designed and arranged for the manufacture of the attractive Alliance caps which were introduced at the 1983 General Convention.

At that convention Mathews spoke of his recruiting experiences among his fellow farmers and ranchers in the Pacific Northwest. He closed his brief but moving account with heartfelt words which everyone there always will remember: "We are born to fight and to die and to continue the flow of our people. . . . Stand up like men and reclaim our soil! . . . Kinsmen, arise! Look toward the stars and proclaim our destiny!"

He was an intense, passionate, courageous, utterly committed man. He was a "straight arrow" in his personal life and in all of his dealings with other Alliance members. He lived entirely for the Cause for which the Alliance works, and he was ready to die for it without hesitation — even gladly, if by doing so he could set an example for others.

A few days before his fiery death, knowing that he was the target of a massive manhunt by government police agents, the 31-year-old Mathews wrote a letter to serve as his last testament. Portions of it are quoted here:

"For the past decade I have been a resident of northern Pend Oreille County. When I first arrived in Metaline Falls I had only $25 to my name, a desire to

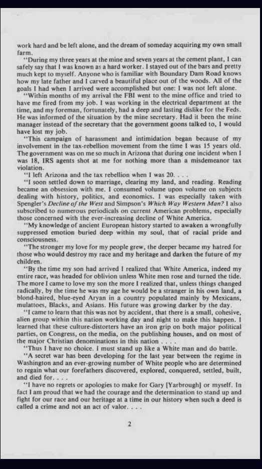

work hard and be left alone, and the dream of someday acquiring my own small farm.

"During my three years at the mine and seven years at the cement plant, I can safely say that I was known as a hard worker. I stayed out of the bars and pretty much kept to myself. Anyone who is familiar with Boundary Dam Road knows how my late father and I carved a beautiful place out of the woods. All of the goals I had when I arrived were accomplished but one: I was not left alone.

"Within months of my arrival the FBI went to the mine office and tried to have me fired from my job. I was working in the electrical department at the time, and my foreman, fortunately, had a deep and lasting dislike for the Feds. He was informed of the situation by the mine secretary. Had it been the mine manager instead of the secretary that the government goons talked to, I would have lost my job.

"This campaign of harassment and intimidation began because of my involvement in the tax-rebellion movement from the time I was 15 years old. The government was on me so much in Arizona that during one incident when I was 18, IRS agents shot at me for nothing more than a misdemeanor tax violation.

"I left Arizona and the tax rebellion when I was 20. . . .

"I soon settled down to marriage, clearing my land, and reading. Reading became an obsession with me. I consumed volume upon volume on subjects dealing with history, politics, and economics. I was especially taken with Spengler's *Decline of the West* and Simpson's *Which Way Western Man?* I also subscribed to numerous periodicals on current American problems, especially those concerned with the ever-increasing decline of White America.

"My knowledge of ancient European history started to awaken a wrongfully suppressed emotion buried deep within my soul, that of racial pride and consciousness.

"The stronger my love for my people grew, the deeper became my hatred for those who would destroy my race and my heritage and darken the future of my children.

"By the time my son had arrived I realized that White America, indeed my entire race, was headed for oblivion unless White men rose and turned the tide. The more I came to love my son the more I realized that, unless things changed radically, by the time he was my age he would be a stranger in his own land, a blond-haired, blue-eyed Aryan in a country populated mainly by Mexicans, mulattoes, Blacks, and Asians. His future was growing darker by the day.

"I came to learn that this was not by accident, that there is a small, cohesive, alien group within this nation working day and night to make this happen. I learned that these culture-distorters have an iron grip on both major political parties, on Congress, on the media, on the publishing houses, and on most of the major Christian denominations in this nation . . . .

"Thus I have no choice. I must stand up like a White man and do battle.

"A secret war has been developing for the last year between the regime in Washington and an ever-growing number of White people who are determined to regain what our forefathers discovered, explored, conquered, settled, built, and died for. . . .

"I have no regrets or apologies to make for Gary [Yarbrough] or myself. In fact I am proud that we had the courage and the determination to stand up and fight for our race and our heritage at a time in our history when such a deed is called a crime and not an act of valor. . . .

2

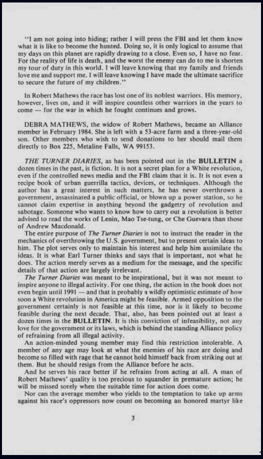

"I am not going into hiding; rather I will press the FBI and let them know what it is like to become the hunted. Doing so, it is only logical to assume that my days on this planet are rapidly drawing to a close. Even so, I have no fear. For the reality of life is death, and the worst the enemy can do to me is shorten my tour of duty in this world. I will leave knowing that my family and friends love me and support me. I will leave knowing I have made the ultimate sacrifice to secure the future of my children."

In Robert Mathews the race has lost one of its noblest warriors. His memory, however, lives on, and it will inspire countless other warriors in the years to come — for the war in which he fought continues and grows.

DEBRA MATHEWS, the widow of Robert Mathews, became an Alliance member in February 1984. She is left with a 53-acre farm and a three-year-old son. Other members who wish to send donations to her should mail them directly to Box 225, Metaline Falls, WA 99153.

*THE TURNER DIARIES*, as has been pointed out in the **BULLETIN** a dozen times in the past, is fiction. It is not a secret plan for a White revolution, even if the controlled news media and the FBI claim that it is. It is not even a recipe book of urban guerrilla tactics, devices, or techniques. Although the author has a great interest in such matters, he has never overthrown a government, assassinated a public official, or blown up a power station, so he cannot claim expertise in anything beyond the gadgetry of revolution and sabotage. Someone who wants to know how to carry out a revolution is better advised to read the works of Lenin, Mao Tse-tung, or Che Guevara than those of Andrew Macdonald.

The entire purpose of *The Turner Diaries* is not to instruct the reader in the mechanics of overthrowing the U.S. government, but to present certain ideas to him. The plot serves only to maintain his interest and help him assimilate the ideas. It is what Earl Turner thinks and says that is important, not what he does. The action merely serves as a medium for the message, and the specific details of that action are largely irrelevant.

*The Turner Diaries* was meant to be inspirational, but it was not meant to inspire anyone to illegal activity. For one thing, the action in the book does not even begin until 1991 — and that is probably a wildly optimistic estimate of how soon a White revolution in America might be feasible. Armed opposition to the government certainly is not feasible at this time, nor is it likely to become feasible during the next decade. That, also, has been pointed out at least a dozen times in the **BULLETIN**. It is this conviction of infeasibility, not any love for the government or its laws, which is behind the standing Alliance policy of refraining from all illegal activity.

An action-minded young member may find this restriction intolerable. A member of any age may look at what the enemies of his race are doing and become so filled with rage that he cannot hold himself back from striking out at them. But he should resign from the Alliance before he acts.

And he serves his race better if he refrains from acting at all. A man of Robert Mathews' quality is too precious to squander in premature action; he will be missed sorely when the suitable time for action does come.

Nor can the average member who yields to the temptation to take up arms against his race's oppressors now count on becoming an honored martyr like

3

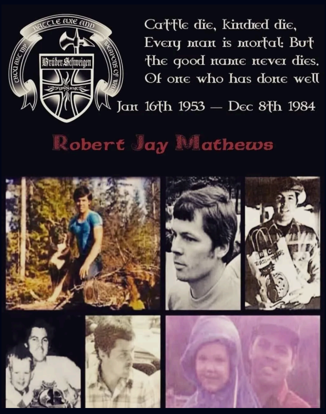
Battle Axe and Weapons of War
Bruder Schweigen
Cattle die, Kindred die,
Every man is mortal: But
the good name never dies,
Of one who has done well
Jan 16th 1953 — Dec 8th 1984
Robert Jay Mathews

"If, by the instrument of governmental authority, a people is being driven to its destruction, then rebellion is not only the right but the duty of every member of that people."- Adolf Hitler

Hail Victory.

---

### Subscribe to ICØNØCLAST

By Der Einzige · Launched a year ago

Newsletter to spread the word of Revolutionary National Socialism & monitor the Collapse. Hail Victory.

Type your email... | Subscribe

By subscribing, I agree to Substack's Terms of Use, and acknowledge its Information Collection Notice and Privacy Policy.

16 Likes

16 · 2 · Share

### Discussion about this post

Comments · Restacks

Write a comment...

**Shiki Ryougi** Aug 16
Liked by Der Einzige

Brilliant article. Thanks. We are now under a communist dictatorship here in the UK. Using RM and DEL as role models, along with Solzhenitsyn is the only thing to do.

Hail the Order.

LIKE (2) · REPLY · SHARE

**Fletcher smith 3** Sep 14
Liked by Der Einzige

I lived next door from Mr David lane from 05 to 07 in Florence co usp. They moved him a couple weeks after I was released in April and he passed away not long after. He told me many stories and I'll never forget him.very smart very healthy. He played football and basketball with us aryans..he loved rjm,and wau(sunshine from co.)has all my photos of Mr lane and i..cannot seem to find her.. victory or Valhalla. Rip bruder...your ol friend, casper 14/88

LIKE (1) · REPLY · SHARE

Top · Latest · Discussions

**Depopulation**

This is another article taking aim at something that's generally associated with the left, and recontextualizing it.

SEP 26, 2024 • DER EINZIGE

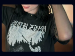

**Zero Tolerance**

Stop pretending enemies are friends.

AUG 1, 2024 • DER EINZIGE

**Winds of Change**

America, & Europe, have moved massively to the Right.

MAR 2 • DER EINZIGE

See all

**Discover more from ICØNØCLAST**

Newsletter to spread the word of Revolutionary National Socialism & monitor the Collapse. Hail Victory.

Enter your email...

Subscribe

By subscribing, I agree to Substack's Terms of Use, and acknowledge its Information Collection Notice and Privacy Policy.

Already have an account? Sign in